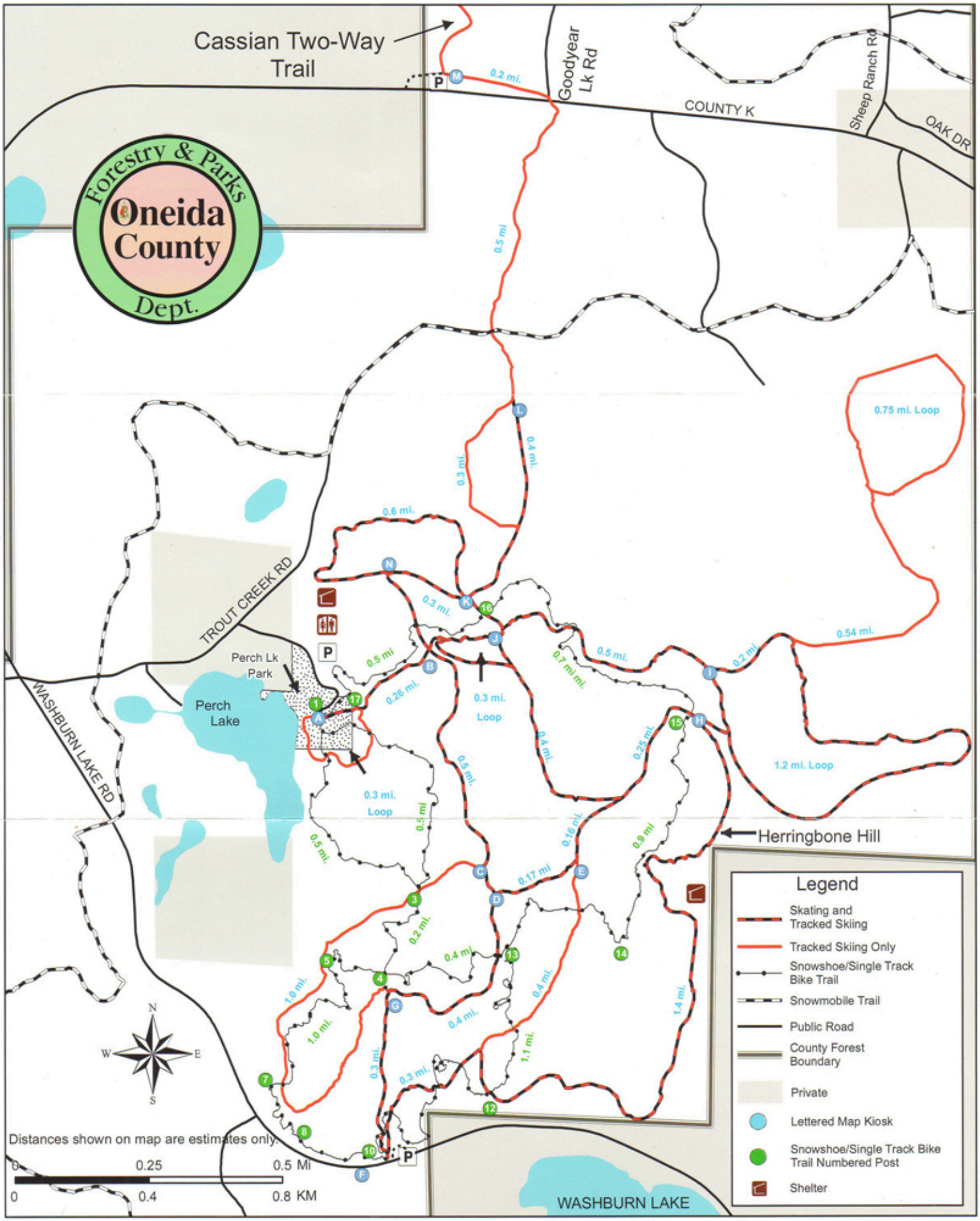WASHBURN LAKE SILENT SPORTS TRAILS AREA